

DO NOT SCALE

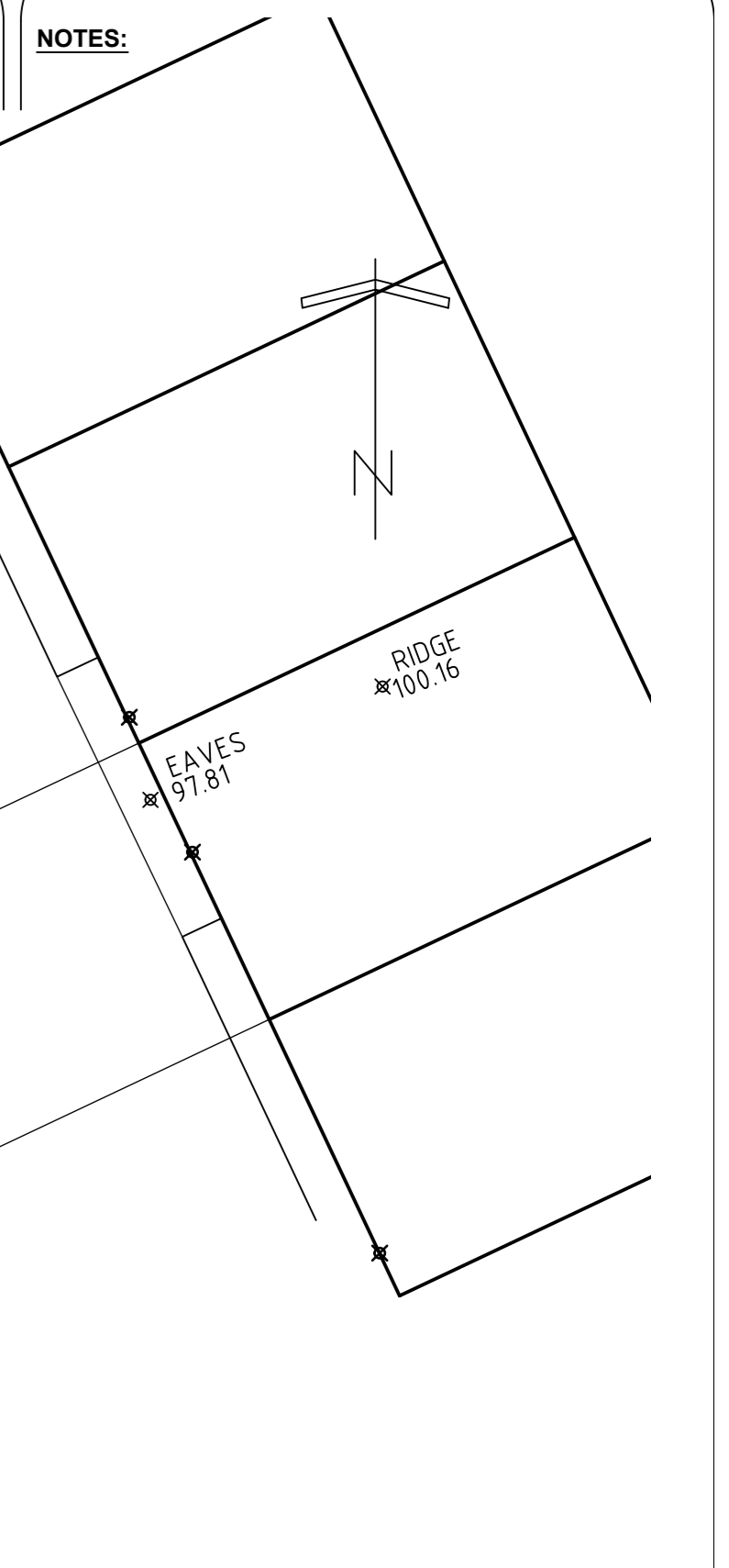

- NOTES:**
- = Trees / bushes to be removed
 - Public sewer
 - Culvert

Rev	Date	Details Of Issue	Initials
A	12/04/18	Garage removed. Garden store added.	SE

Status

PLANNING

steve elson: architecture

Tel: 0161 425 4818
 Email: stj.elson@steveelson-architecture.com
 Web: www.steveelson-architecture.com

This document and all information herein is confidential and the intellectual property of Steve Elson Architecture. It is disclosed in confidence on terms that it will not be disclosed to any third party, used, sold, loaned, licensed, or reproduced in whole or in any part in any manner or form for manufacturing, tendering or for any other purpose without written permission.
 © Steve Elson Architecture 2017.

Client	Mr James Ward 16 Appleton St, Awdenshaw		
Project	Proposed New Bungalow Land off Winton Avenue, Awdenshaw		
Title	Proposed Site Plan		

Drawn	Date:	Scale (at A1)
SE	26/01/18	1/100
Dwg no.	Revision No.	
1067 03	A	